# For Lease

## $ 1,500.00 USD

Caguas
Villa Del Rey 3
Listing ID 002583129014

Renovated and modern residential property for rent in Villa del Rey. Excellent rental opportunity in a strategic location with convenient access. The property features a living room, dining area, kitchen, family room, three (3) bedrooms, and two (2) bathrooms. It also includes a carport, laundry area, tankless water heater, and patio. Equipped with security doors and windows for added peace of mind. Conveniently located just steps from Expressway 52 and close to hospitals, pharmacies, shopping centers, and schools. An excellent option for those seeking comfort, security, and easy access to essential services.

SEE THIS PROPERTY IN MAP

LISTED BY: **BRISEIDA CARABALLO**

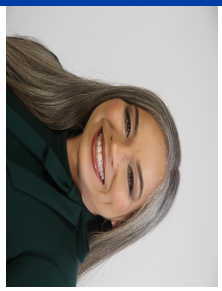

REAL ESTATE AGENT
787 3683700
briseidacaraballo@realrealtypr.com
http://www.realtyclassicpr.com

**RE/MAX REAL REALTY**
898 Muñoz Rivera Ave. Suite PS3 Rio Piedras, PR 00927.

Each office is independently owned and operated